

HORNSVIER

C-part

by HP SALENTIN

1

5

9

12

16

20

24

28

32

HORNSVIER, C- part, 2

by HP Salentin

HORNSVIER

Trompete 1

by HP SALENTIN

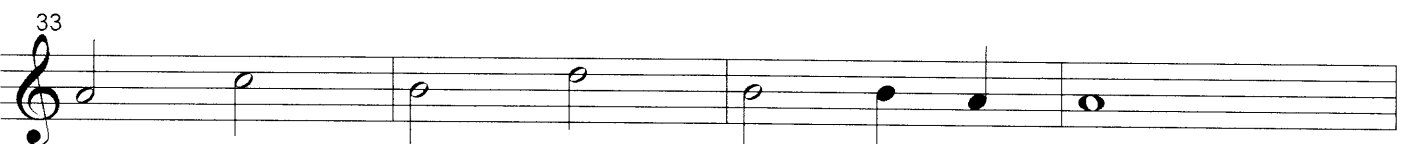
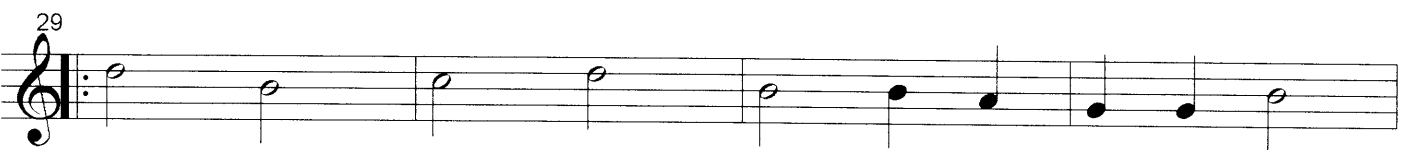
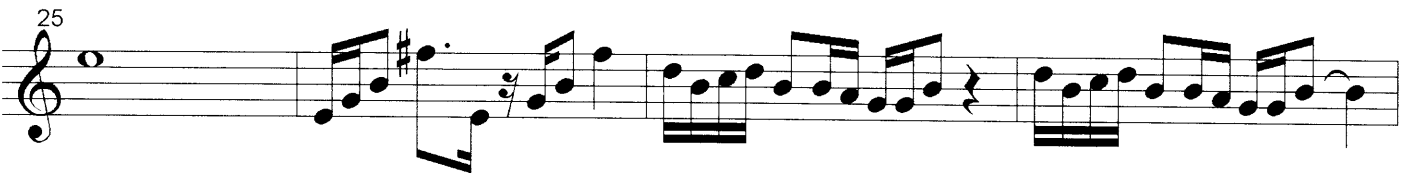

37

41

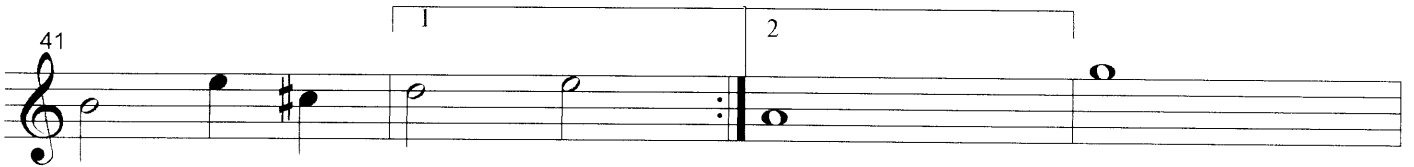

45

49

53

57

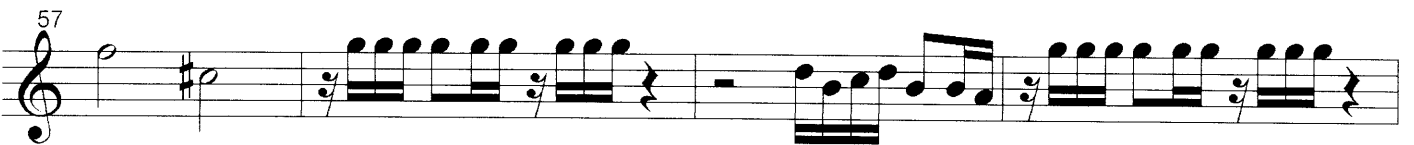

61

65

HORNSVIER

Trumpet 2

by HP SALENTIN

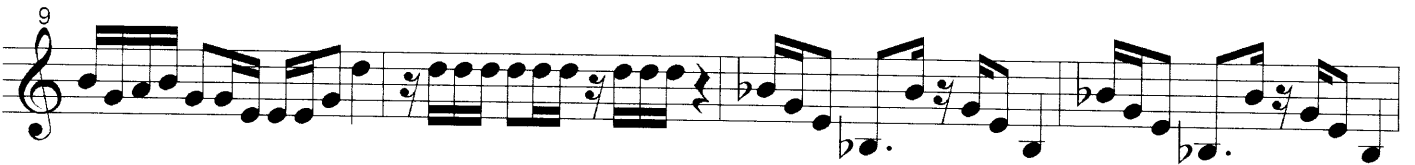

33

37

41

45

HORNSVIER

Trumpet 3

by HP Salentin

33

37

41

45

49

53

57

61

65

HORNSVIER

Trumpet 4

by HP Salentin

33

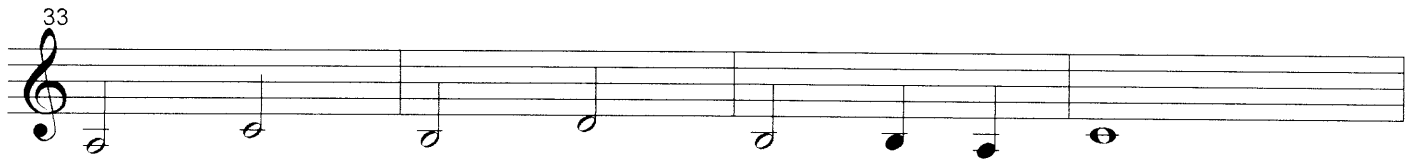

37

41

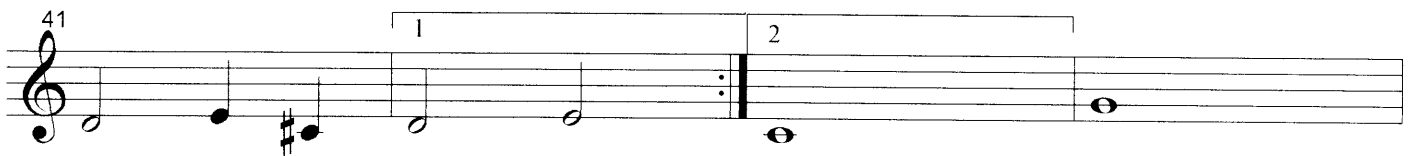

45

49

53

57

61

65

